

ONSTED PUBLIC SCHOOLS

ONSTED, MI

TELEPHONE & AV SYSTEM UPGRADE



ONSTED HIGH SCHOOL:
10109 SLEE RD.
ONSTED, MI 49265
PH: 517-467-2171



ONSTED MIDDLE SCHOOL:
10109 SLEE RD.
ONSTED, MI 49265
PH: 517-467-2168



ONSTED ELEMENTARY SCHOOL:
10109 SLEE RD.
ONSTED, MI 49265
PH: 517-467-7046

- DRAWING LIST:
- TC301 TELEPHONE & AV SCHEDULES & DETAILS
 - TC302 AV EQUIPMENT DETAILS
 - TC303 TELEPHONE SYSTEM DETAILS
-
- TC401A ONSTED ELEMENTARY FIRST FLOOR PLAN ZONE A
 - TC401B ONSTED ELEMENTARY FIRST FLOOR PLAN ZONE B
 - TC401C ONSTED ELEMENTARY FIRST FLOOR PLAN ZONE C
 - TC401D ONSTED ELEMENTARY FIRST FLOOR PLAN ZONE D
 - TC401E&F ONSTED ELEMENTARY SECOND & THIRD FLOOR PLAN ZONE E&F
 - TC411A ONSTED MIDDLE SCHOOL FLOOR PLAN ZONE A
 - TC411B ONSTED MIDDLE SCHOOL FLOOR PLAN ZONE B
 - TC411C ONSTED MIDDLE SCHOOL FLOOR PLAN ZONE C
 - TC411D ONSTED BUS GARAGE & BOARD OFFICE FLOOR PLAN
 - TC421A ONSTED HIGH SCHOOL FLOOR PLAN ZONE E
 - TC421B ONSTED HIGH SCHOOL FLOOR PLAN ZONE A
 - TC421C ONSTED HIGH SCHOOL FLOOR PLAN ZONE B

Mark	Revision	Description
	1	RELEASED FOR BIDS
	2	12/22/23

These drawings are the Property of the Designer and are not to be reused or reproduced without the designer's permission.
CommTech Design

Date	12/22/2023
Project	1123_02
Sheet	COVER

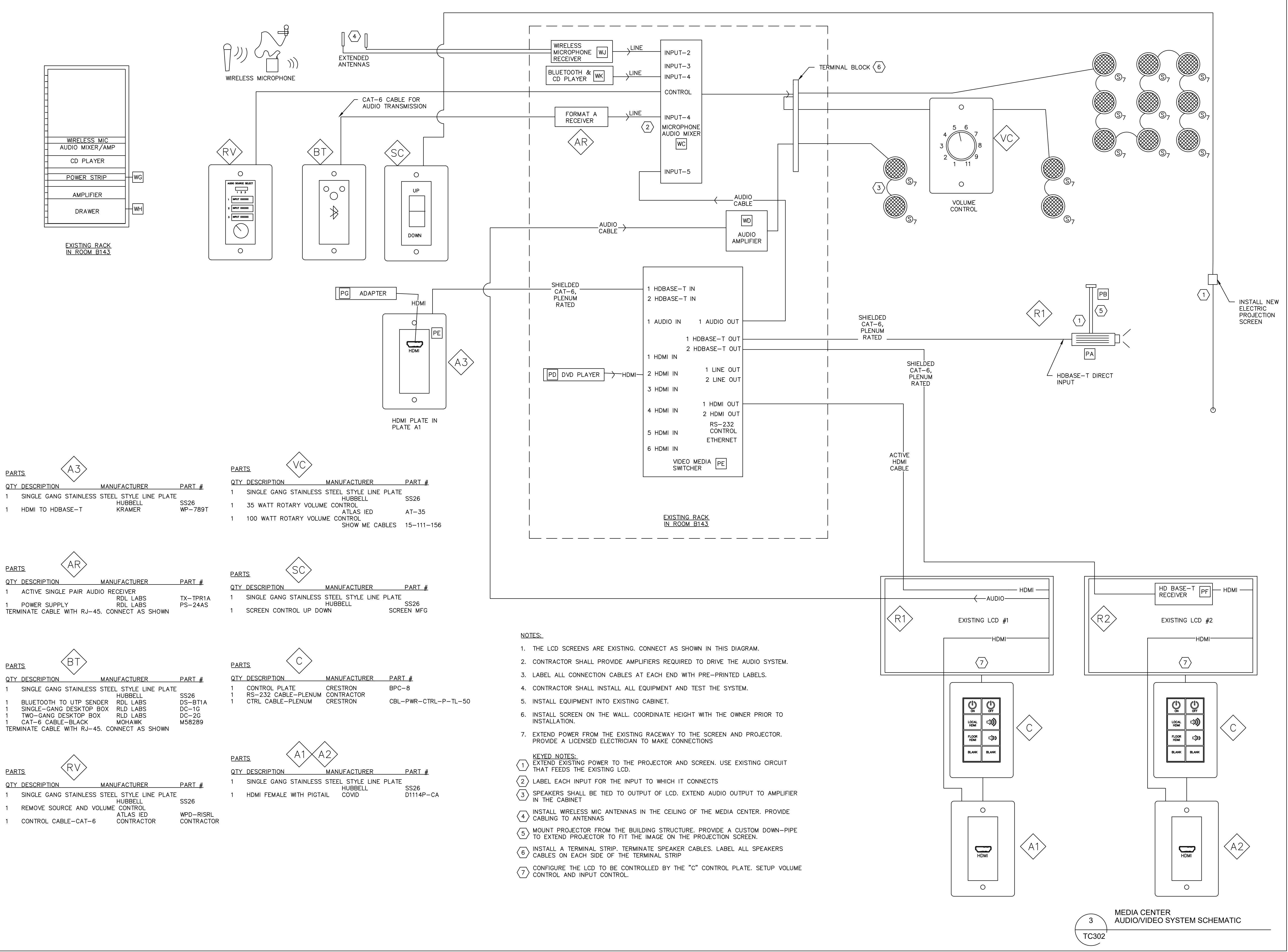
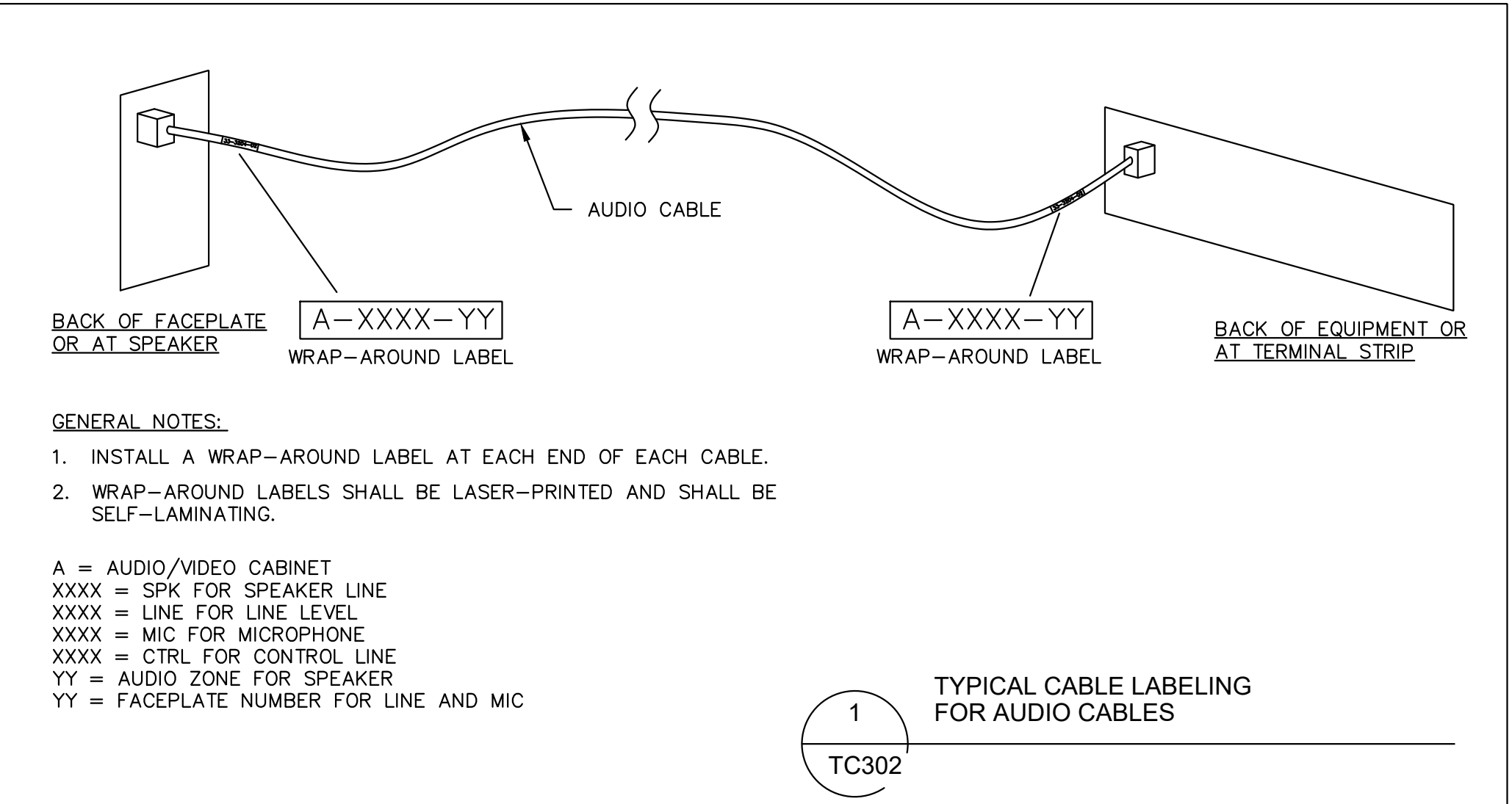
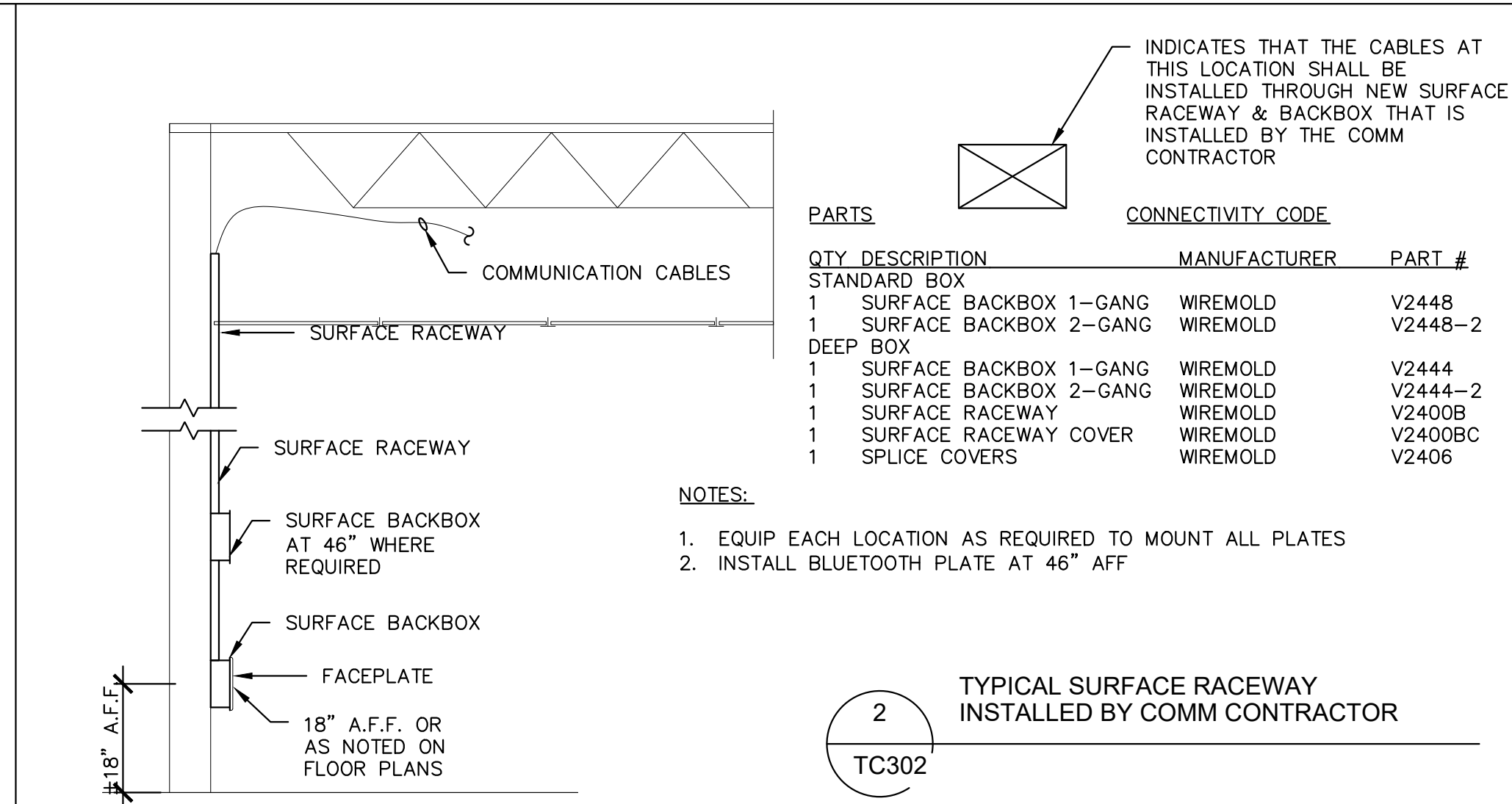

Mark	Revision	Description
	1	RELEASED FOR BIDS
	2	12/22/2023

ONSTED PUBLIC SCHOOLS
TELEPHONE & AV SYSTEM
UPGRADE
ONSTED, MICHIGAN

These drawings are the Property of the Designer and are not to be reused or reproduced without the designer's permission.
CommTech Design

Date	12/22/2023
Project	1123_02
Sheet	TC401B ONSTED ELEMENTARY FIRST FLOOR PLAN ZONE B

GENERAL AV NOTES

1. AV CONTRACTOR SHALL INSTALL ANY PASS-THRU'S REQUIRED FOR ROUTING CABLES AROUND THE BUILDING. FIRESTOP ALL PASS-THRU'S TO MEET APPLICABLE CODES.
2. CONTRACTOR SHALL COMPLETE A WALK-THRU OF THE SITE DURING CONSTRUCTION AND SHALL VERIFY ALL RACEWAYS ARE AS NOTED.
3. NOTE TO THE ELECTRICIAN ANY RACEWAYS REQUIRED THAT ARE NOT ON THE DRAWINGS OR INSTALLED.
4. ALL CABLES SHALL BE SUPPORTED ABOVE THE DROP CEILING BY J-HOOKS. HOOKS SHALL BE LOCATED NO LESS THAN EVERY 5 FEET.

KEYED AV NOTES

- ① REMOVE EXISTING CABINET ON THE WALL. REMOVE EXISTING SPEAKER CABLES THAT ROUTE TO EXISTING SPEAKERS IN THE CEILING.
- ② INSTALL SURFACE RACEWAY TO ROUTE CABLES FROM CEILING TO CABINET

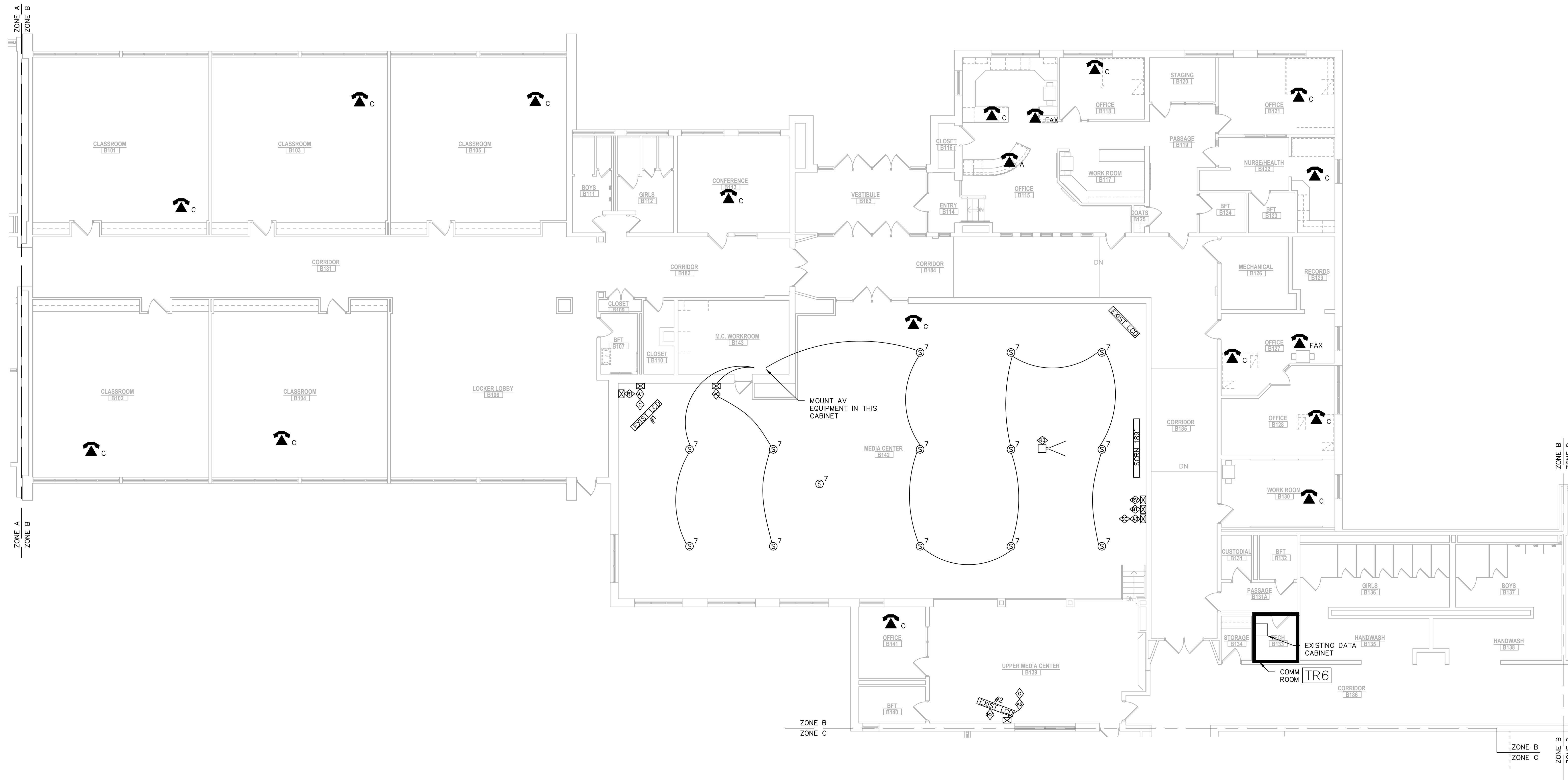

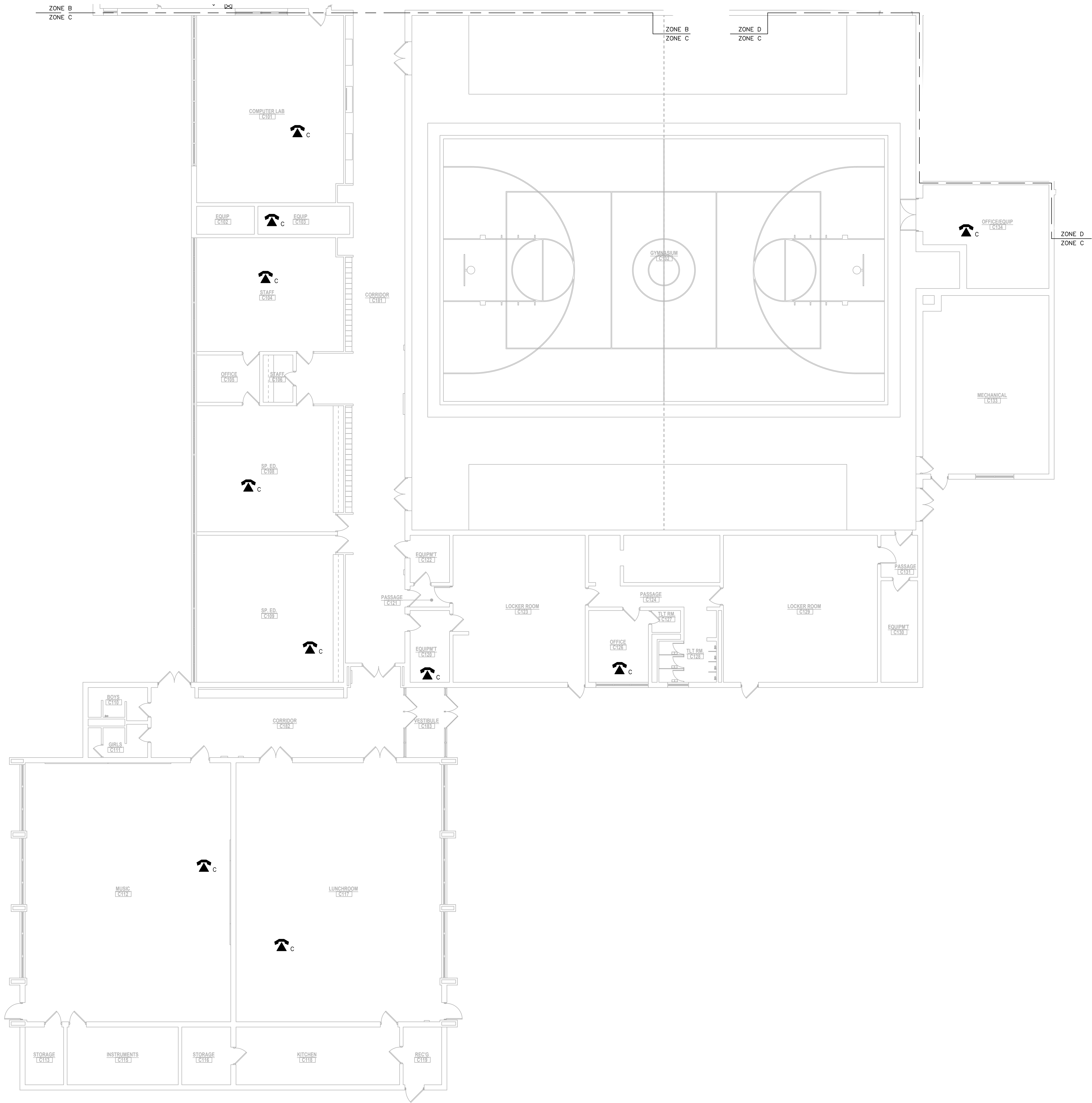

GENERAL AV NOTES

1. AV CONTRACTOR SHALL INSTALL ANY PASS-THRU'S REQUIRED FOR ROUTING CABLES AROUND THE BUILDING. FIRESTOP ALL PASS-THRU'S TO MEET APPLICABLE CODES.
2. CONTRACTOR SHALL COMPLETE A WALK-THRU OF THE SITE DURING CONSTRUCTION AND SHALL VERIFY ALL RACEWAYS ARE AS NOTED.
3. NOTE TO THE ELECTRICIAN: ANY RACEWAYS REQUIRED THAT ARE NOT ON THE DRAWINGS OR INSTALLED.
4. ALL CABLES SHALL BE SUPPORTED ABOVE THE DROP CEILING BY J-HOOKS. HOOKS SHALL BE LOCATED NO LESS THAN EVERY 5 FEET.

KEYED AV NOTES

1. REMOVE EXISTING CABINET ON THE WALL. REMOVE EXISTING SPEAKER CABLES THAT ROUTE TO EXISTING SPEAKERS IN THE CEILING.
2. INSTALL SURFACE RACEWAY TO ROUTE CABLES FROM CEILING TO CABINET

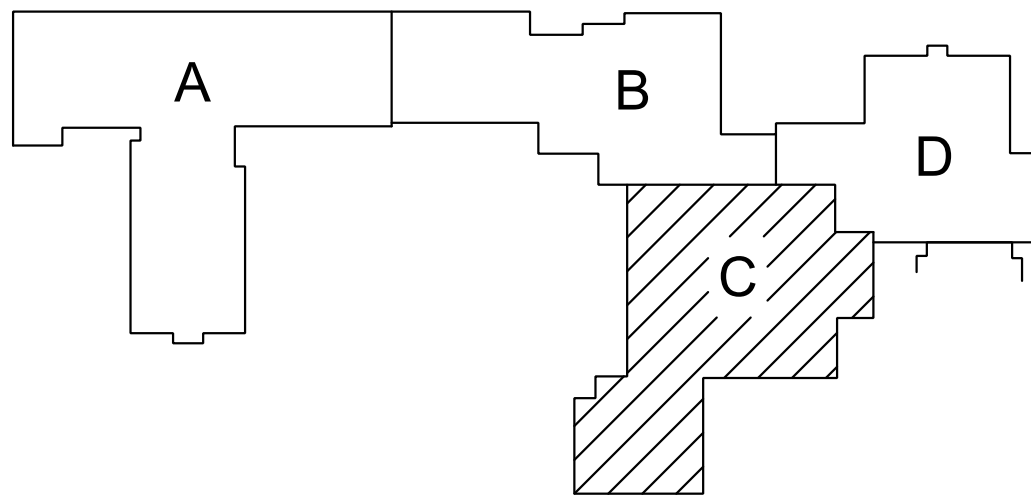

KEYPLAN

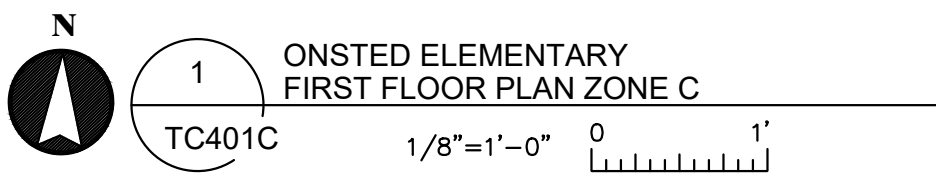

Mark	Revision	Description
	1	RELEASED FOR BIDS 12/22/2023
	2	
	3	
	4	
	5	
	6	
	7	
	8	
	9	
	10	

These drawings are the Property of the Designer and are not to be reused or reproduced without the designer's permission. CommTech Design		
Date	12/22/2023	
Project	1123_02	
Sheet	TC401C	ONSTED ELEMENTARY FIRST FLOOR PLAN ZONE C

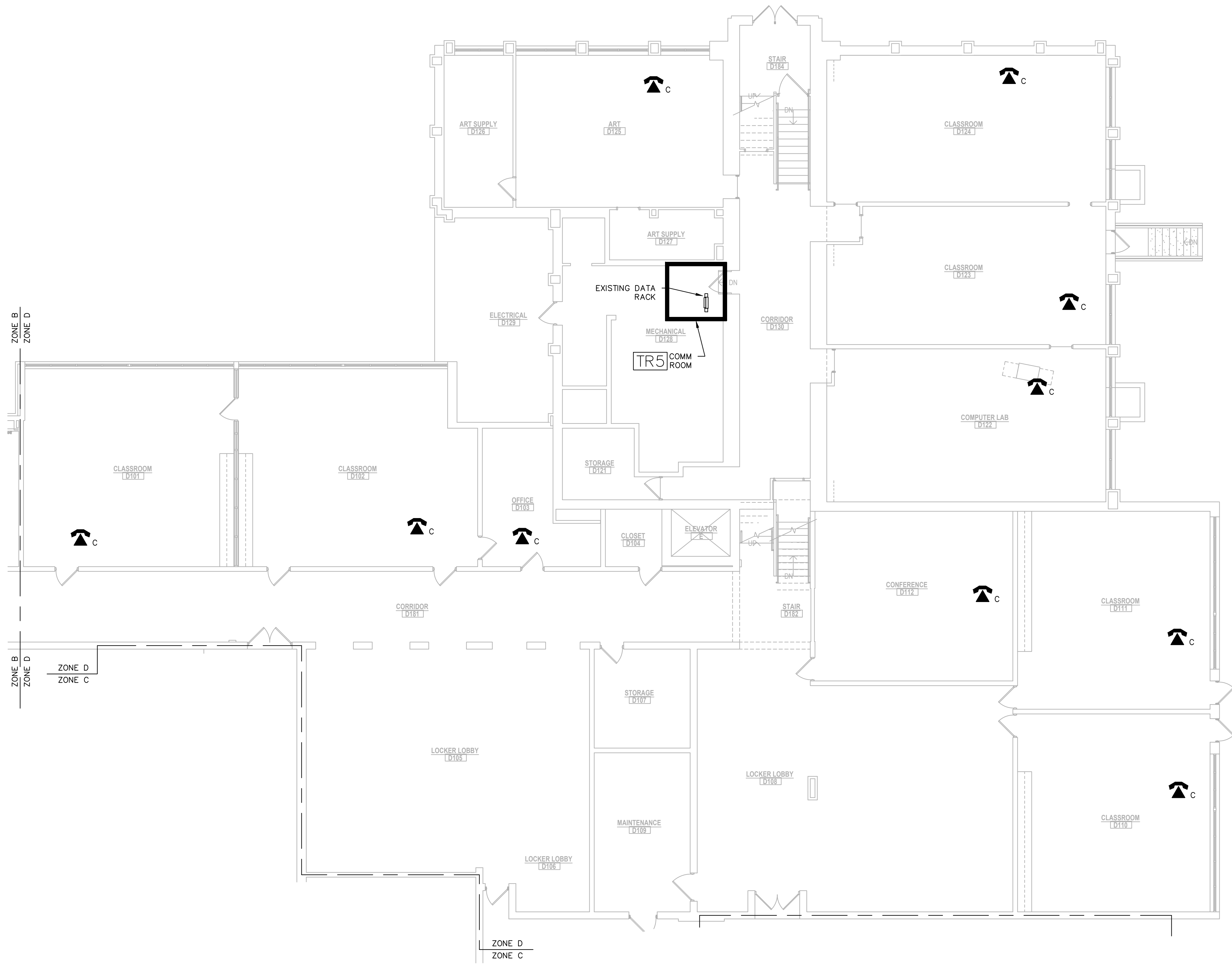

GENERAL AV NOTES

1. AV CONTRACTOR SHALL INSTALL ANY PASS-THRU'S REQUIRED FOR ROUTING CABLES AROUND THE BUILDING. FIRESTOP ALL PASS-THRU'S TO MEET APPLICABLE CODES.
2. CONTRACTOR SHALL COMPLETE A WALK-THRU OF THE SITE DURING CONSTRUCTION AND SHALL VERIFY ALL RACEWAYS ARE AS NOTED.
3. NOTE TO THE ELECTRICIAN: ANY RACEWAYS REQUIRED THAT ARE NOT ON THE DRAWINGS OR INSTALLED.
4. ALL CABLES SHALL BE SUPPORTED ABOVE THE DROP CEILING BY J-HOOKS. HOOKS SHALL BE LOCATED NO LESS THAN EVERY 5 FEET.

KEYED AV NOTES

- 1 REMOVE EXISTING CABINET ON THE WALL. REMOVE EXISTING SPEAKER CABLES THAT ROUTE TO EXISTING SPEAKERS IN THE CEILING.
- 2 INSTALL SURFACE RACEWAY TO ROUTE CABLES FROM CEILING TO CABINET

Mark	Revision	Description
	RELEASED FOR BIDS	
	12/22/2023	

These drawings are the Property of the Designer and are not to be reused or reproduced without the designer's permission. CommTech Design	
Date	12/22/2023
Project	1123_02
Sheet	TC401D ONSTED ELEMENTARY FIRST FLOOR PLAN ZONE D

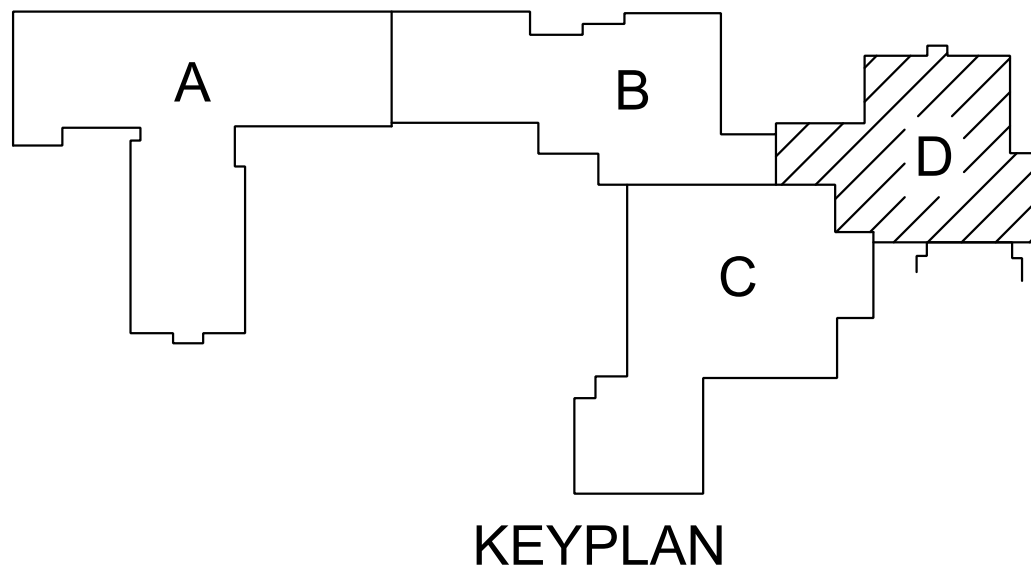

KEYPLAN

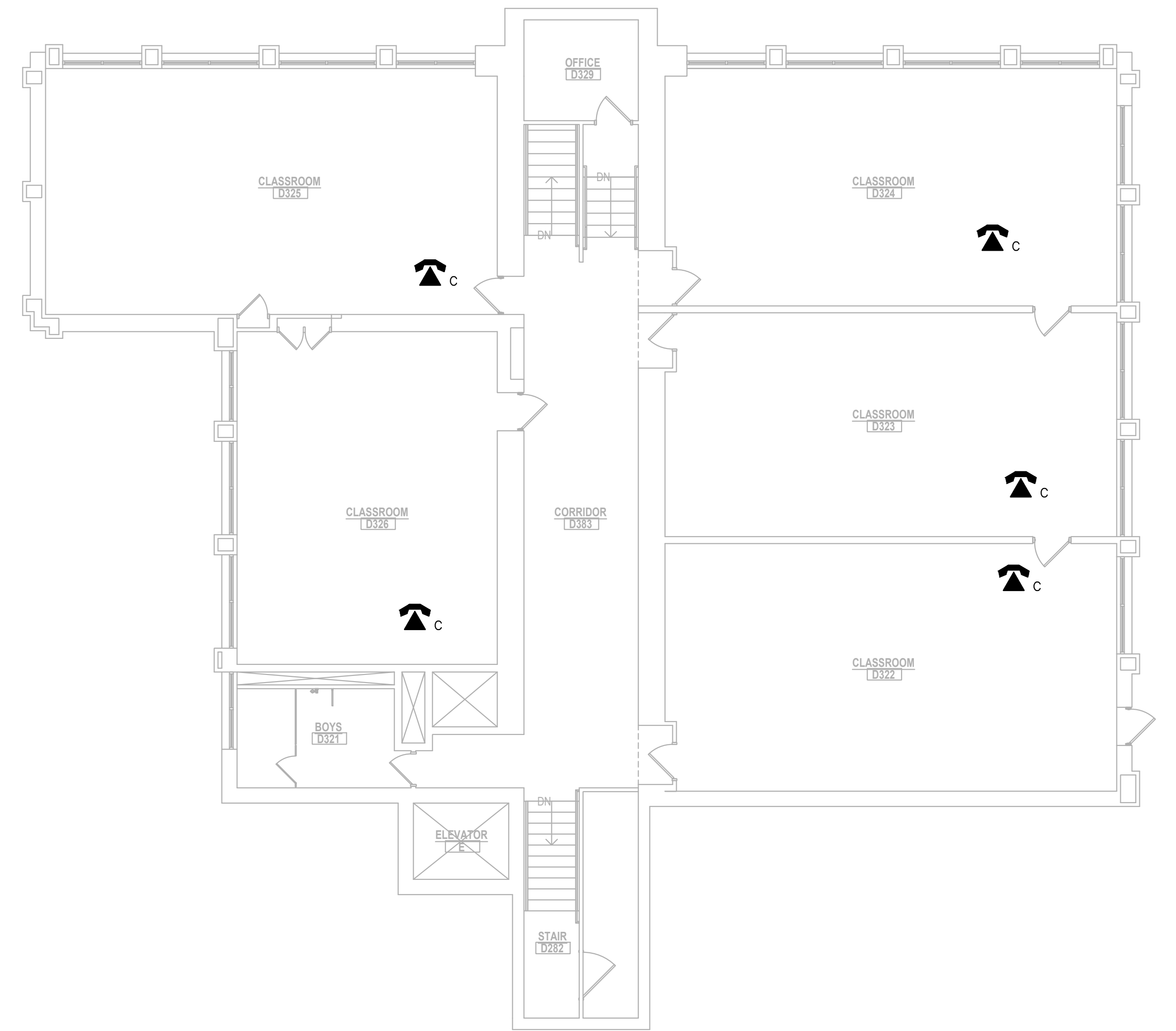
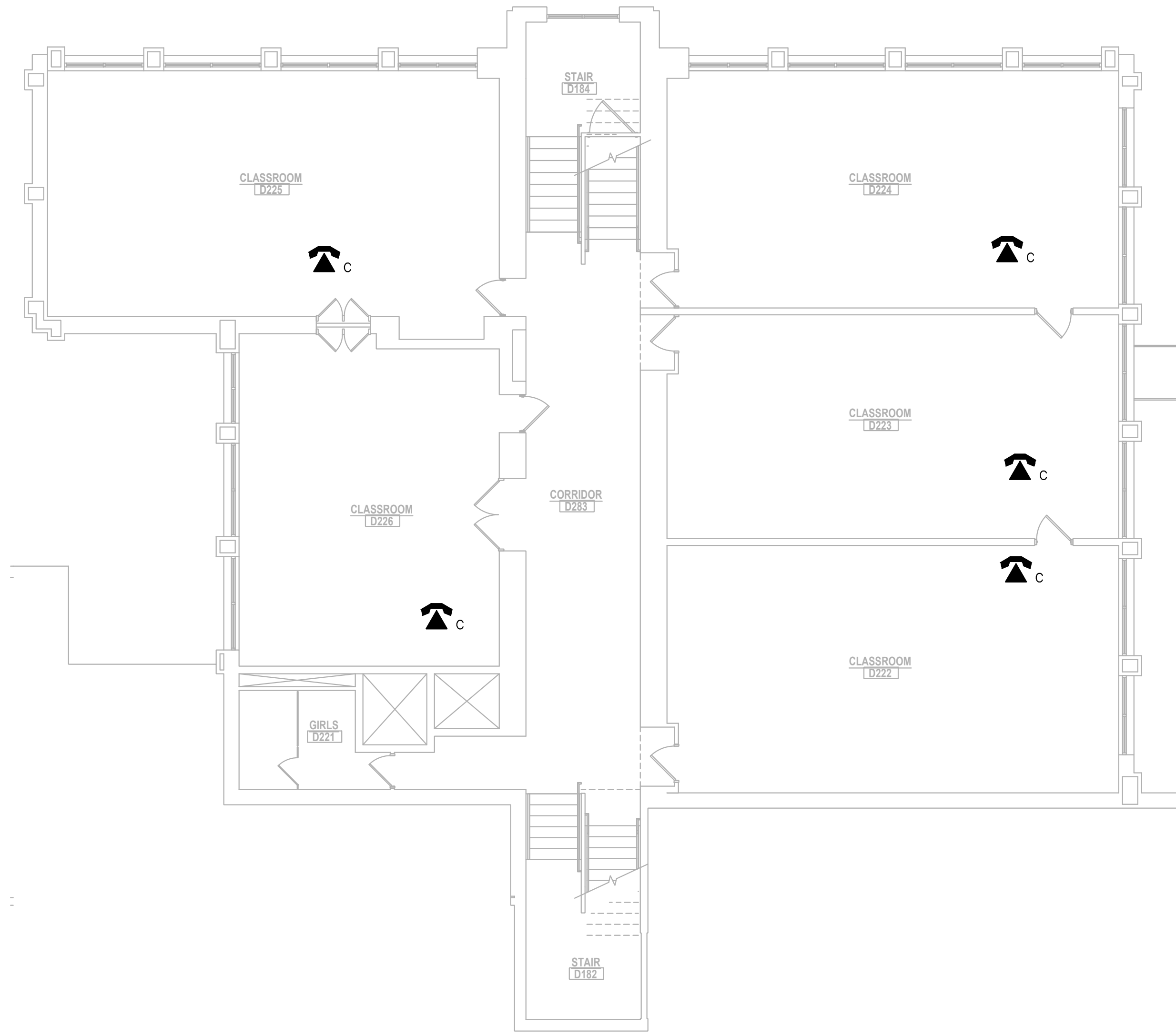

GENERAL AV NOTES

1. AV CONTRACTOR SHALL INSTALL ANY PASS-THRU'S REQUIRED FOR ROUTING CABLES AROUND THE BUILDING. FIRESTOP ALL PASS-THRU'S TO MEET APPLICABLE CODES.
2. CONTRACTOR SHALL COMPLETE A WALK-THRU OF THE SITE DURING CONSTRUCTION AND SHALL VERIFY ALL RACEWAYS ARE AS NOTED.
3. NOTE TO THE ELECTRICIAN: ANY RACEWAYS REQUIRED THAT ARE NOT ON THE DRAWINGS OR INSTALLED.
4. ALL CABLES SHALL BE SUPPORTED ABOVE THE DROP CEILING BY J-HOOKS. HOOKS SHALL BE LOCATED NO LESS THAN EVERY 5 FEET.

KEYED AV NOTES

- ① REMOVE EXISTING CABINET ON THE WALL. REMOVE EXISTING SPEAKER CABLES THAT ROUTE TO EXISTING SPEAKERS IN THE CEILING.
- ② INSTALL SURFACE RACEWAY TO ROUTE CABLES FROM CEILING TO CABINET

Mark	Revision	Description
	1	RELEASED FOR BIDS 12/22/2023
	2	
	3	
	4	
	5	
	6	
	7	
	8	

ONSTED PUBLIC SCHOOLS
TELEPHONE & AV SYSTEM
UPGRADE
ONSTED, MICHIGAN

These drawings are the Property of the Designer and are not to be reused or reproduced without the designer's permission.
CommTech Design

Date	12/22/2023
Project	1123_02
Sheet	TC401E&F ONSTED ELEMENTARY SECOND & THIRD FLOOR PLAN ZONE E & F

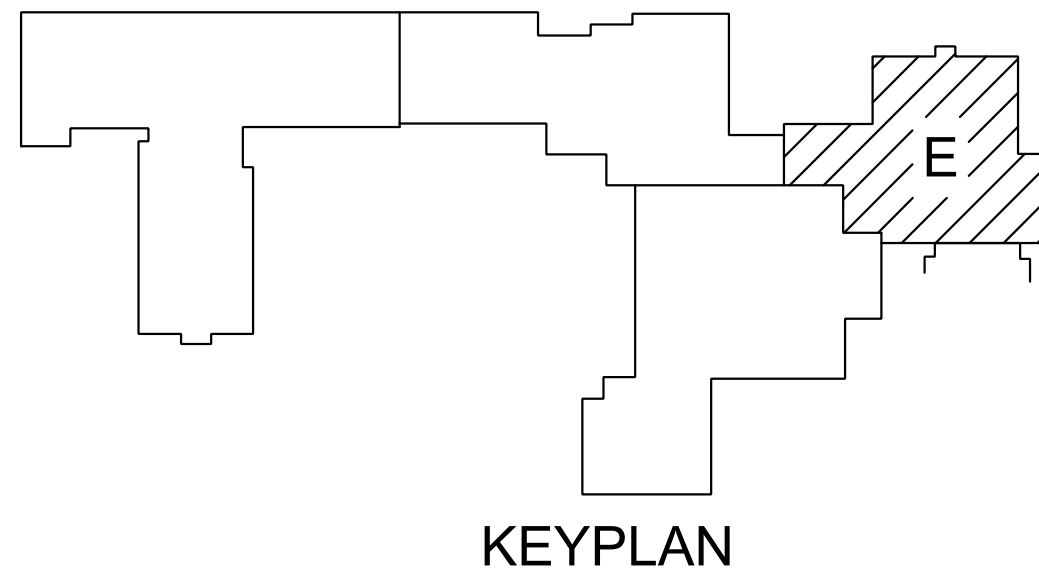

KEYPLAN

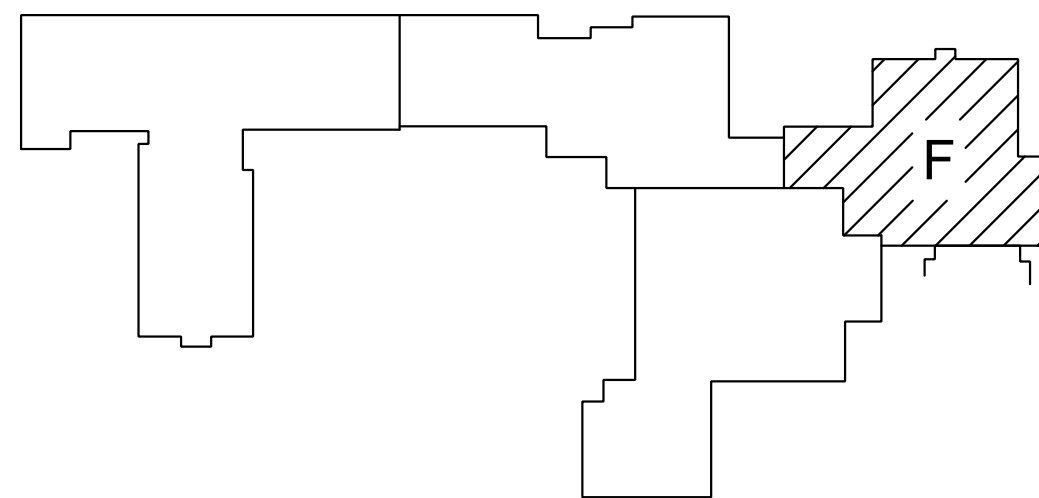

KEYPLAN

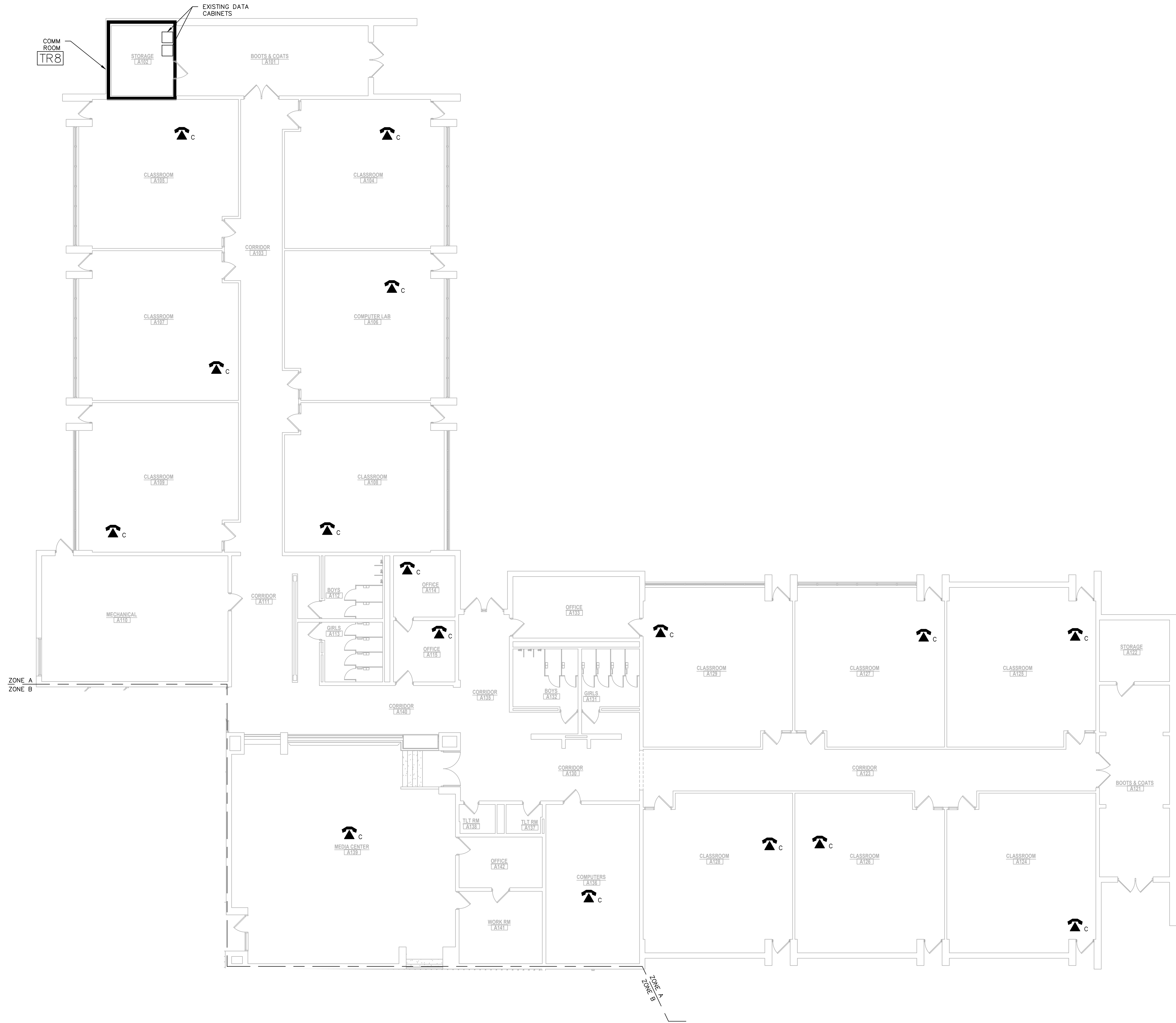

GENERAL AV NOTES

1. AV CONTRACTOR SHALL INSTALL ANY PASS-THRU'S REQUIRED FOR ROUTING CABLES AROUND THE BUILDING. FIRESTOP ALL PASS-THRU'S TO MEET APPLICABLE CODES.
2. CONTRACTOR SHALL COMPLETE A WALK-THRU OF THE SITE DURING CONSTRUCTION AND SHALL VERIFY ALL RACEWAYS ARE AS NOTED.
3. NOTE TO THE ELECTRICIAN: ANY RACEWAYS REQUIRED THAT ARE NOT ON THE DRAWINGS OR INSTALLED.
4. ALL CABLES SHALL BE SUPPORTED ABOVE THE DROP CEILING BY J-HOOKS. HOOKS SHALL BE LOCATED NO LESS THAN EVERY 5 FEET.

KEYED AV NOTES

- ① REMOVE EXISTING CABINET ON THE WALL. REMOVE EXISTING SPEAKER CABLES THAT ROUTE TO EXISTING SPEAKERS IN THE CEILING.
- ② INSTALL SURFACE RACEWAY TO ROUTE CABLES FROM CEILING TO CABINET

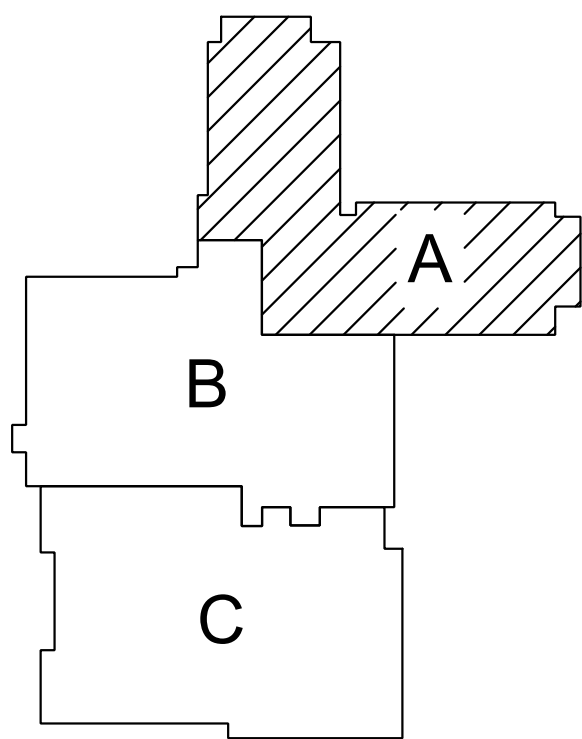

KEYPLAN



ONSTED MIDDLE SCHOOL
FLOOR PLAN ZONE A
1
TC411A
1/8"=1'-0" 0 1'

Mark	Revision	Description
	1	RELEASED FOR BIDS 12/22/2023
	2	
	3	
	4	
	5	
	6	
	7	
	8	
	9	
	10	

These drawings are the Property of the Designer and are not to be reused or reproduced without the designer's permission.
CommTech Design

Date	12/22/2023
Project	1123_02
Sheet	TC411A ONSTED MIDDLE SCHOOL FLOOR PLAN ZONE A



GENERAL AV NOTES

1. AV CONTRACTOR SHALL INSTALL ANY PASS-THRU'S REQUIRED FOR ROUTING CABLES AROUND THE BUILDING. FIRESTOP ALL PASS-THRU'S TO MEET APPLICABLE CODES.
2. CONTRACTOR SHALL COMPLETE A WALK-THRU OF THE SITE DURING CONSTRUCTION AND SHALL VERIFY ALL RACEWAYS ARE AS NOTED.
3. NOTE TO THE ELECTRICIAN ANY RACEWAYS REQUIRED THAT ARE NOT ON THE DRAWINGS OR INSTALLED.
4. ALL CABLES SHALL BE SUPPORTED ABOVE THE DROP CEILING BY J-HOOKS. HOOKS SHALL BE LOCATED NO LESS THAN EVERY 5 FEET.

KEYED AV NOTES

- ① REMOVE EXISTING CABINET ON THE WALL. REMOVE EXISTING SPEAKER CABLES THAT ROUTE TO EXISTING SPEAKERS IN THE CEILING.
- ② INSTALL SURFACE RACEWAY TO ROUTE CABLES FROM CEILING TO CABINET

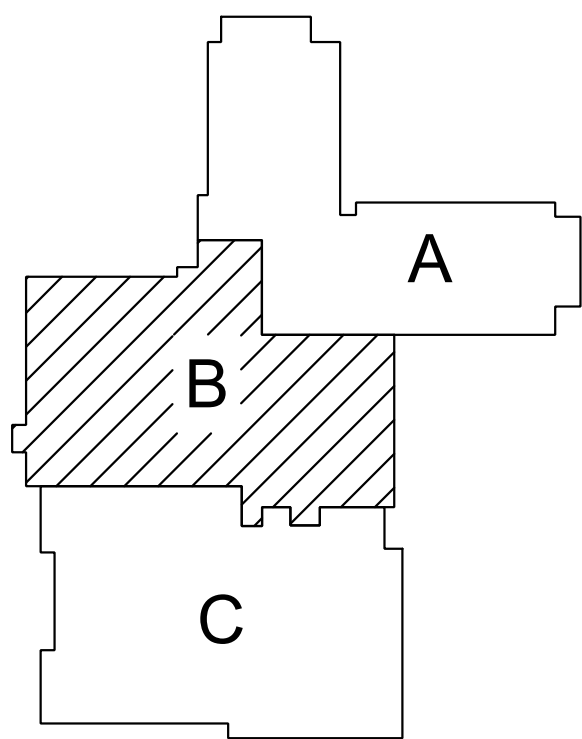

KEYPLAN



1
ONSTED MIDDLE SCHOOL
FLOOR PLAN ZONE B
1/8"=1'-0" 0 1'

Mark	Revision	Description
	RELEASED FOR BIDS	
	12/22/2023	

These drawings are the Property of the Designer and are not to be reused or reproduced without the designer's permission.
CommTech Design

Date	12/22/2023
Project	1123_02
Sheet	TC411B ONSTED MIDDLE SCHOOL FLOOR PLAN ZONE B

GENERAL AV NOTES

- 1. AV CONTRACTOR SHALL INSTALL ANY PASS-THRU'S REQUIRED FOR ROUTING CABLES AROUND THE BUILDING. FIRESTOP ALL PASS-THRU'S TO MEET APPLICABLE CODES.
- 2. CONTRACTOR SHALL COMPLETE A WALK-THRU OF THE SITE DURING CONSTRUCTION AND SHALL VERIFY ALL RACEWAYS ARE AS NOTED.
- 3. NOTE TO THE ELECTRICIAN: ANY RACEWAYS REQUIRED THAT ARE NOT ON THE DRAWINGS OR INSTALLED.
- 4. ALL CABLES SHALL BE SUPPORTED ABOVE THE DROP CEILING BY J-HOOKS. HOOKS SHALL BE LOCATED NO LESS THAN EVERY 5 FEET.

KEYED AV NOTES

- ① REMOVE EXISTING CABINET ON THE WALL. REMOVE EXISTING SPEAKER CABLES THAT ROUTE TO EXISTING SPEAKERS IN THE CEILING.
- ② INSTALL SURFACE RACEWAY TO ROUTE CABLES FROM CEILING TO CABINET

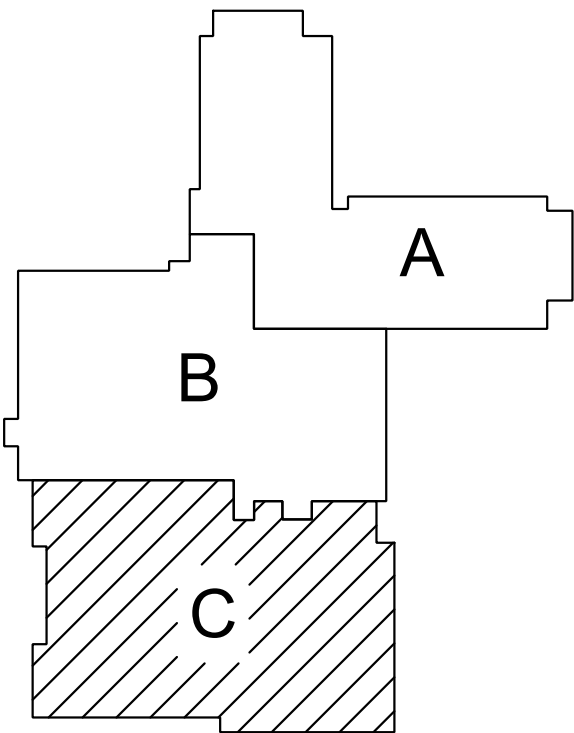
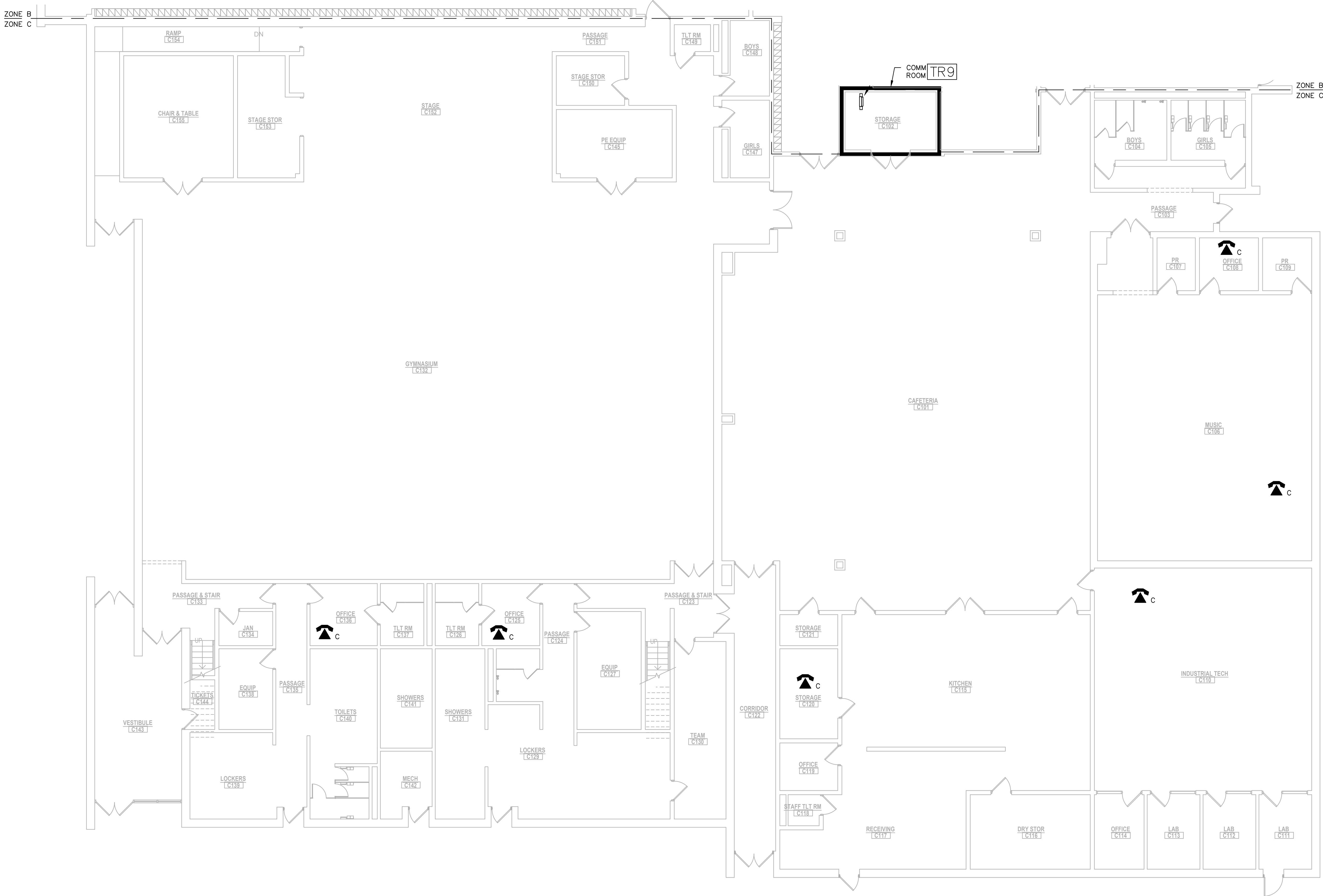

KEYPLAN

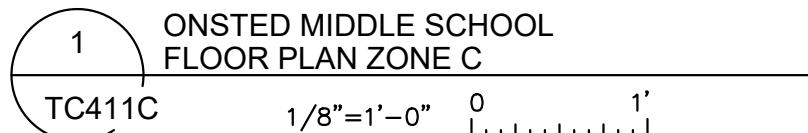

ONSTED MIDDLE SCHOOL
FLOOR PLAN ZONE C

Mark	Revision	Description
	1	RELEASED FOR BIDS
	2	12/22/2023

These drawings are the Property of the Designer and are not to be reused or reproduced without the designer's permission.
CommTech Design

Date	12/22/2023
Project	1123_02
Sheet	TC411C
ONSTED MIDDLE SCHOOL FLOOR PLAN ZONE C	

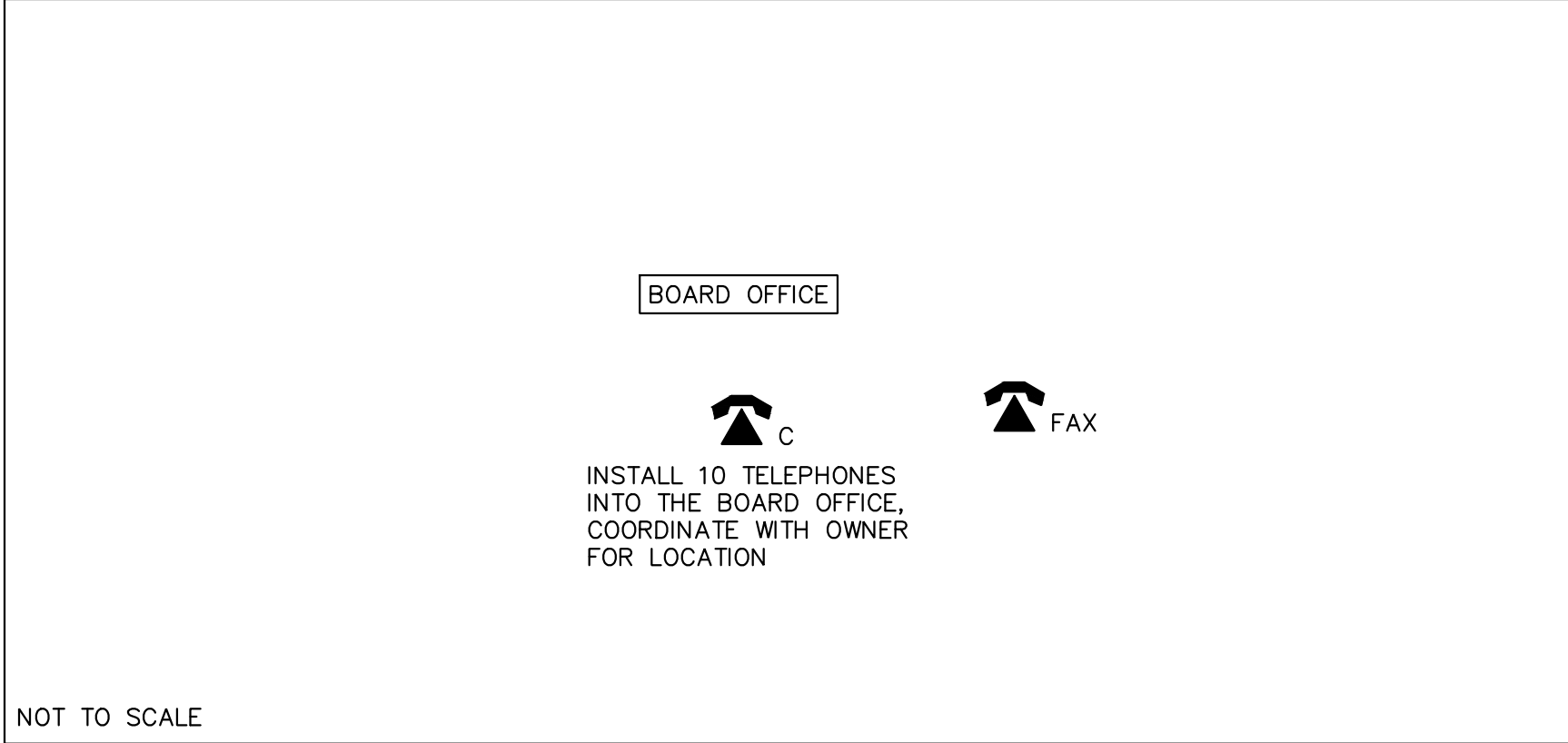
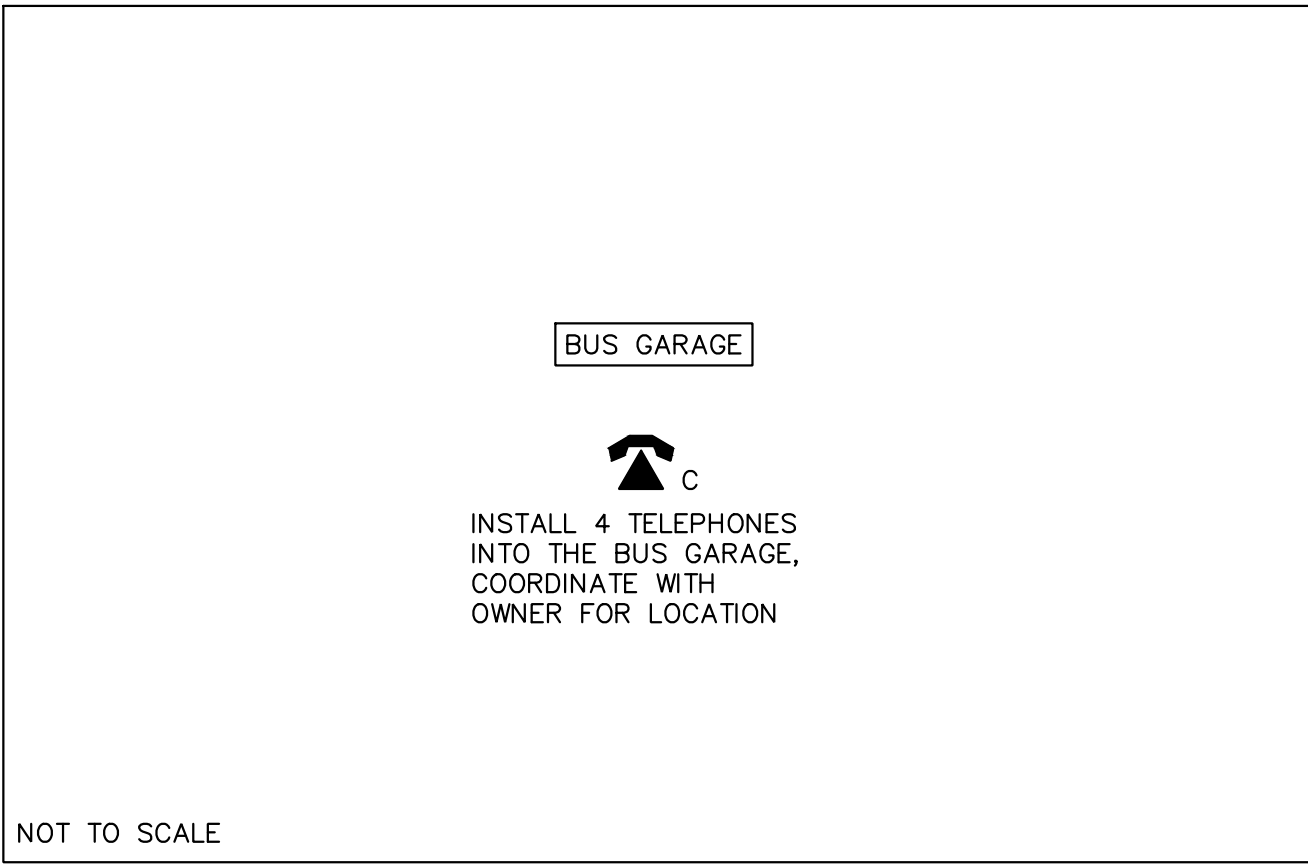

GENERAL AV NOTES

1. AV CONTRACTOR SHALL INSTALL ANY PASS-THRU'S REQUIRED FOR ROUTING CABLES AROUND THE BUILDING. FIRESTOP ALL PASS-THRU'S TO MEET APPLICABLE CODES.
2. CONTRACTOR SHALL COMPLETE A WALK-THRU OF THE SITE DURING CONSTRUCTION AND SHALL VERIFY ALL RACEWAYS ARE AS NOTED.
3. NOTE TO THE ELECTRICIAN: ANY RACEWAYS REQUIRED THAT ARE NOT ON THE DRAWINGS OR INSTALLED.
4. ALL CABLES SHALL BE SUPPORTED ABOVE THE DROP CEILING BY J-HOOKS. HOOKS SHALL BE LOCATED NO LESS THAN EVERY 5 FEET.

KEYED AV NOTES

- 1 REMOVE EXISTING CABINET ON THE WALL. REMOVE EXISTING SPEAKER CABLES THAT ROUTE TO EXISTING SPEAKERS IN THE CEILING.
- 2 INSTALL SURFACE RACEWAY TO ROUTE CABLES FROM CEILING TO CABINET

Mark	Revision	Description
		RELEASED FOR BIDS 12/22/2023
	1	
	2	
	3	
	4	
	5	
	6	
	7	
	8	
	9	

These drawings are the Property of the Designer and are not to be reused or reproduced without the designer's permission.
CommTech Design

Date	12/22/2023
Project	1123_02
Sheet	TC411D ONSTED BUS GARAGE & BOARD OFFICE FLOOR PLAN

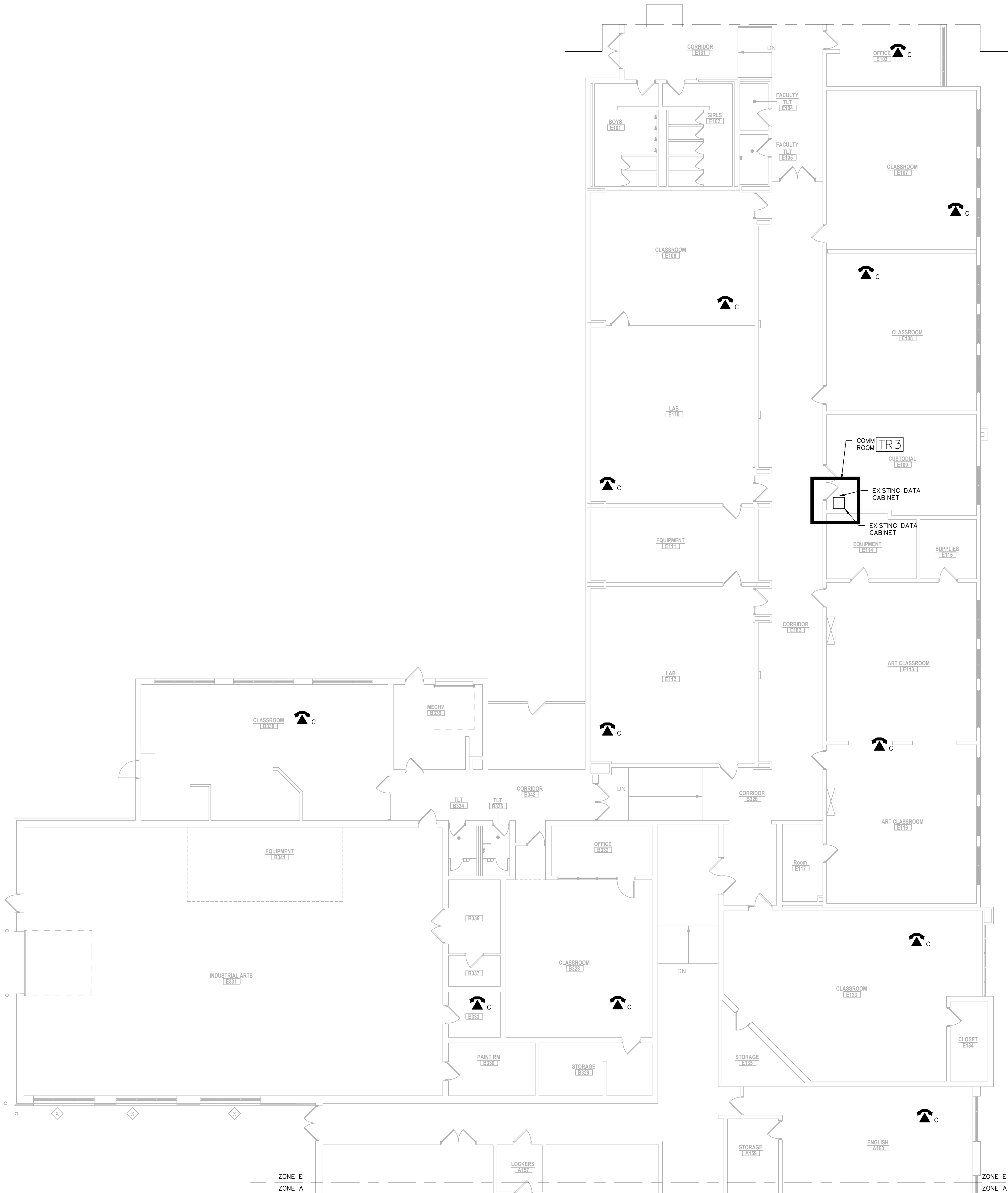

GENERAL AV NOTES

1. AV CONTRACTOR SHALL INSTALL ANY PASS-THRU'S REQUIRED FOR ROUTING CABLES AROUND THE BUILDING. FIRESTOP ALL PASS-THRU'S TO MEET APPLICABLE CODES.
2. CONTRACTOR SHALL COMPLETE A WALK-THRU OF THE SITE DURING CONSTRUCTION AND SHALL VERIFY ALL RACEWAYS ARE AS NOTED.
3. NOTE TO THE ELECTRICIAN: ANY RACEWAYS REQUIRED THAT ARE NOT ON THE DRAWINGS OR INSTALLED.
4. ALL CABLES SHALL BE SUPPORTED ABOVE THE DROP CEILING BY J-HOOKS. HOOKS SHALL BE LOCATED NO LESS THAN EVERY 5 FEET.

KEYED AV NOTES

- ① REMOVE EXISTING CABINET ON THE WALL. REMOVE EXISTING SPEAKER CABLES THAT ROUTE TO EXISTING SPEAKERS IN THE CEILING.
- ② INSTALL SURFACE RACEWAY TO ROUTE CABLES FROM CEILING TO CABINET

Mark	Revision	Description
	1	RELEASED FOR BIDS
	2	12/22/2023

ONSTED PUBLIC SCHOOLS
TELEPHONE & AV SYSTEM
UPGRADE
ONSTED, MICHIGAN

These drawings are the Property of the Designer and are not to be reused or reproduced without the designer's permission.		CommTech Design
Date	12/22/2023	
Project	1123_02	
Sheet	TC421A	
ONSTED HIGH SCHOOL FLOOR PLAN ZONE E		

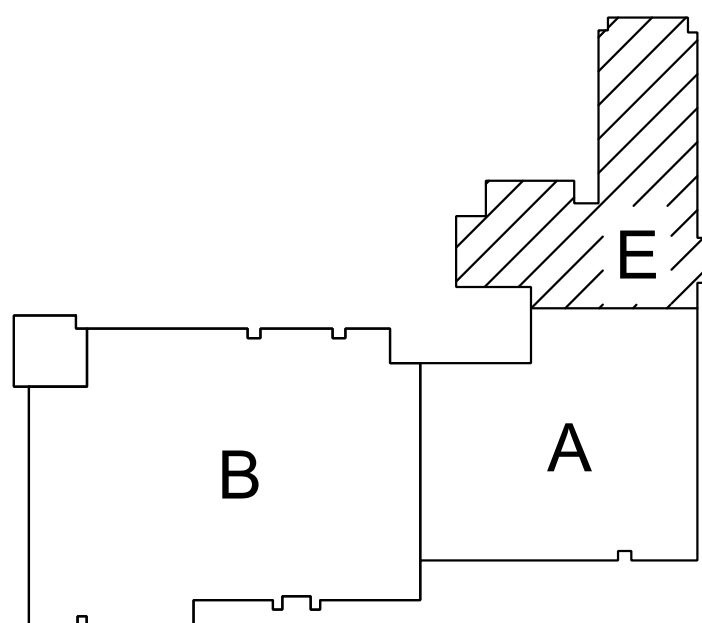

KEYPLAN

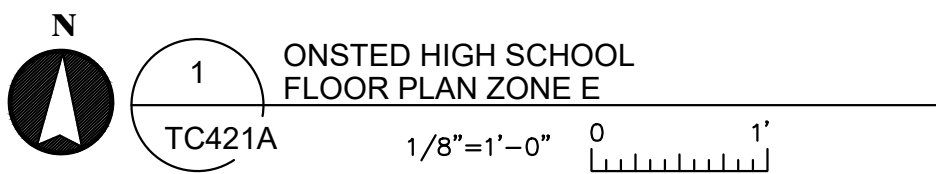

ONSTED HIGH SCHOOL
FLOOR PLAN ZONE E



GENERAL AV NOTES

- 1. AV CONTRACTOR SHALL INSTALL ANY PASS-THRU'S REQUIRED FOR ROUTING CABLES AROUND THE BUILDING. FIRESTOP ALL PASS-THRU'S TO MEET APPLICABLE CODES.
- 2. CONTRACTOR SHALL COMPLETE A WALK-THRU OF THE SITE DURING CONSTRUCTION AND SHALL VERIFY ALL RACEWAYS ARE AS NOTED.
- 3. NOTE TO THE ELECTRICIAN: ANY RACEWAYS REQUIRED THAT ARE NOT ON THE DRAWINGS OR INSTALLED.
- 4. ALL CABLES SHALL BE SUPPORTED ABOVE THE DROP CEILING BY J-HOOKS. HOOKS SHALL BE LOCATED NO LESS THAN EVERY 5 FEET.

KEYED AV NOTES

- ① REMOVE EXISTING CABINET ON THE WALL. REMOVE EXISTING SPEAKER CABLES THAT ROUTE TO EXISTING SPEAKERS IN THE CEILING.
- ② INSTALL SURFACE RACEWAY TO ROUTE CABLES FROM CEILING TO CABINET

Mark	Revision	Description
	1	RELEASED FOR BIDS
	2	12/22/2023

ONSTED PUBLIC SCHOOLS
TELEPHONE & AV SYSTEM
UPGRADE
ONSTED, MICHIGAN

These drawings are the Property of the Designer and are not to be reused or reproduced without the designer's permission. CommTech Design		
Date	12/22/2023	
Project	1123_02	
Sheet	TC421B ONSTED HIGH SCHOOL FLOOR PLAN ZONE A	

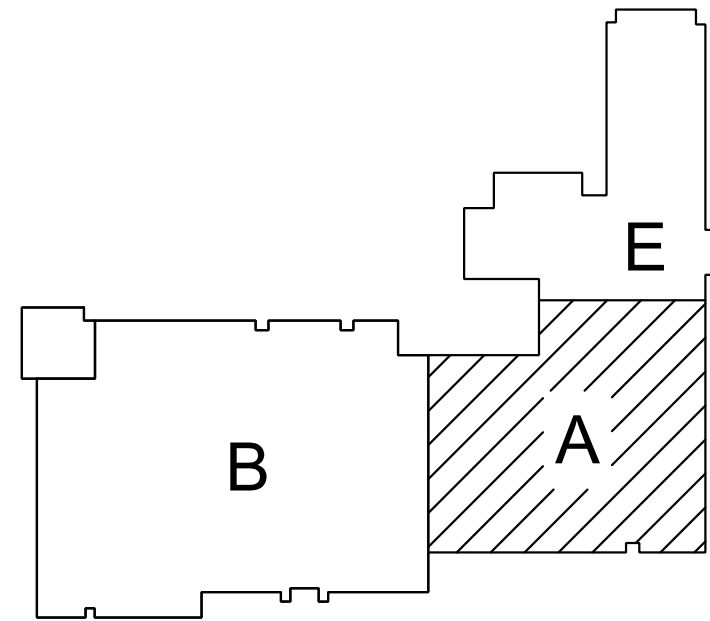

KEYPLAN

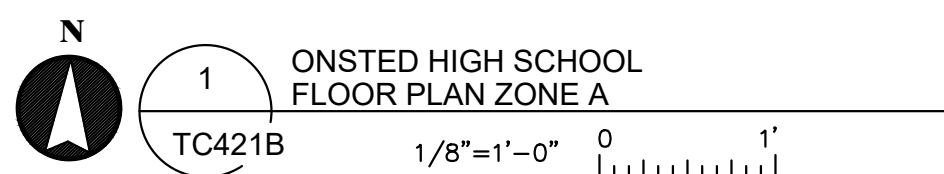

ONSTED HIGH SCHOOL
FLOOR PLAN ZONE A

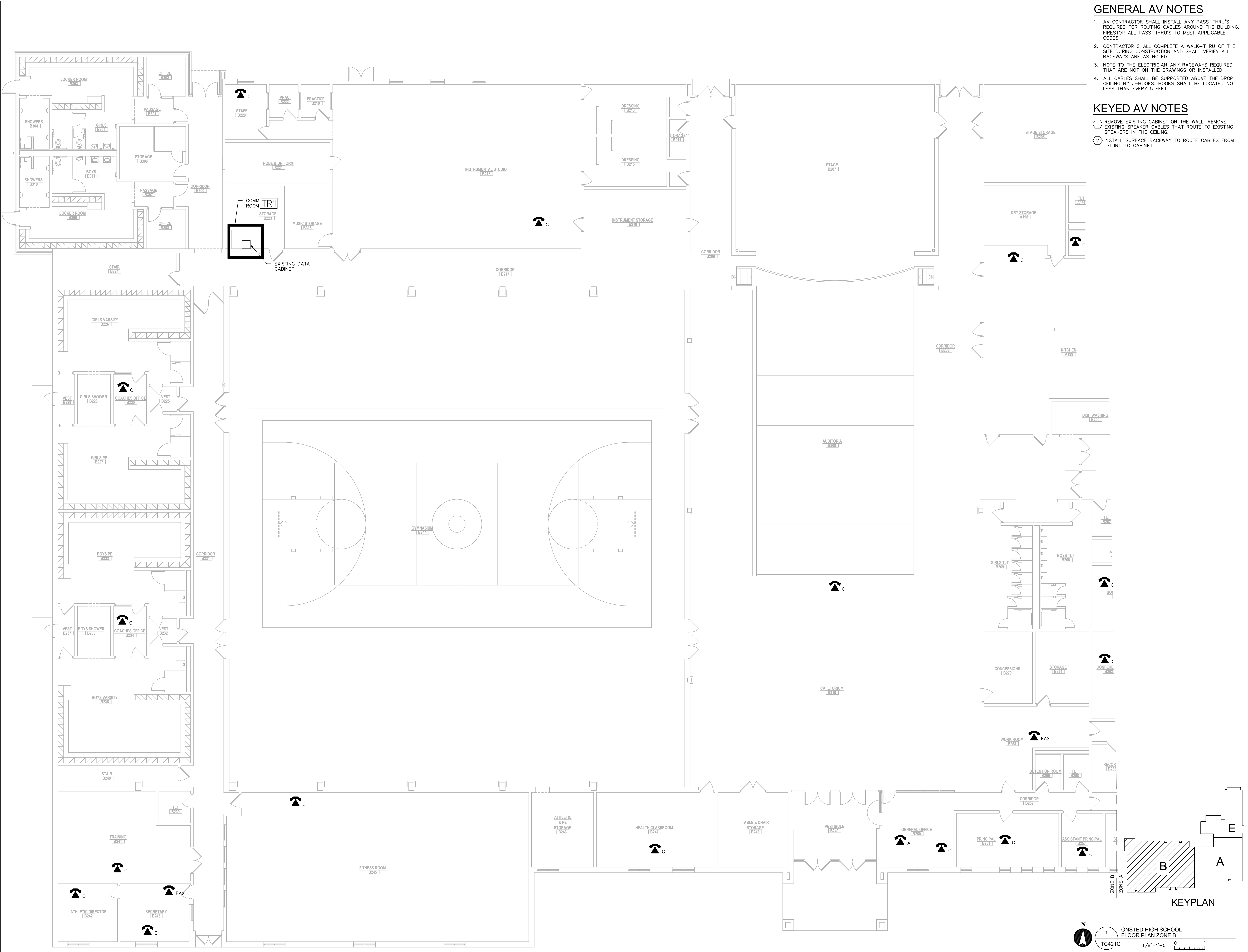

GENERAL AV NOTES

1. AV CONTRACTOR SHALL INSTALL ANY PASS-THRU'S REQUIRED FOR ROUTING CABLES AROUND THE BUILDING. FIRESTOP ALL PASS-THRU'S TO MEET APPLICABLE CODES.
2. CONTRACTOR SHALL COMPLETE A WALK-THRU OF THE SITE DURING CONSTRUCTION AND SHALL VERIFY ALL RACEWAYS ARE AS NOTED.
3. NOTE TO THE ELECTRICIAN: ANY RACEWAYS REQUIRED THAT ARE NOT ON THE DRAWINGS OR INSTALLED.
4. ALL CABLES SHALL BE SUPPORTED ABOVE THE DROP CEILING BY J-HOOKS. HOOKS SHALL BE LOCATED NO LESS THAN EVERY 5 FEET.

KEYED AV NOTES

- ① REMOVE EXISTING CABINET ON THE WALL. REMOVE EXISTING SPEAKER CABLES THAT ROUTE TO EXISTING SPEAKERS IN THE CEILING.
- ② INSTALL SURFACE RACEWAY TO ROUTE CABLES FROM CEILING TO CABINET

Mark	Revision	Description
	1	RELEASED FOR BIDS
	2	12/22/2023

ONSTED PUBLIC SCHOOLS
TELEPHONE & AV SYSTEM
UPGRADE
ONSTED, MICHIGAN

These drawings are the Property of the Designer and are not to be reused or reproduced without the designer's permission. CommTech Design

Date	12/22/2023
Project	1123_02
Sheet	TC421C ONSTED HIGH SCHOOL FLOOR PLAN ZONE B

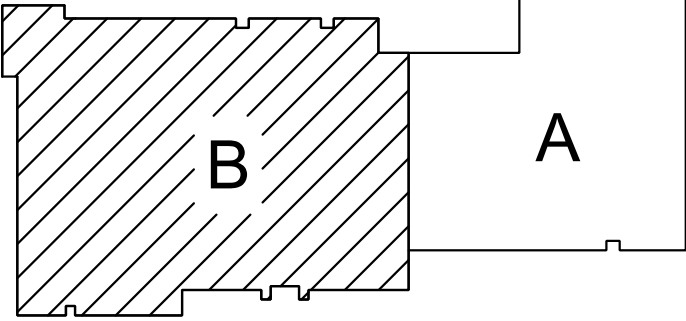

KEYPLAN



ONSTED HIGH SCHOOL
FLOOR PLAN ZONE B
1
TC421C
1/8"=1'-0" 0 1'